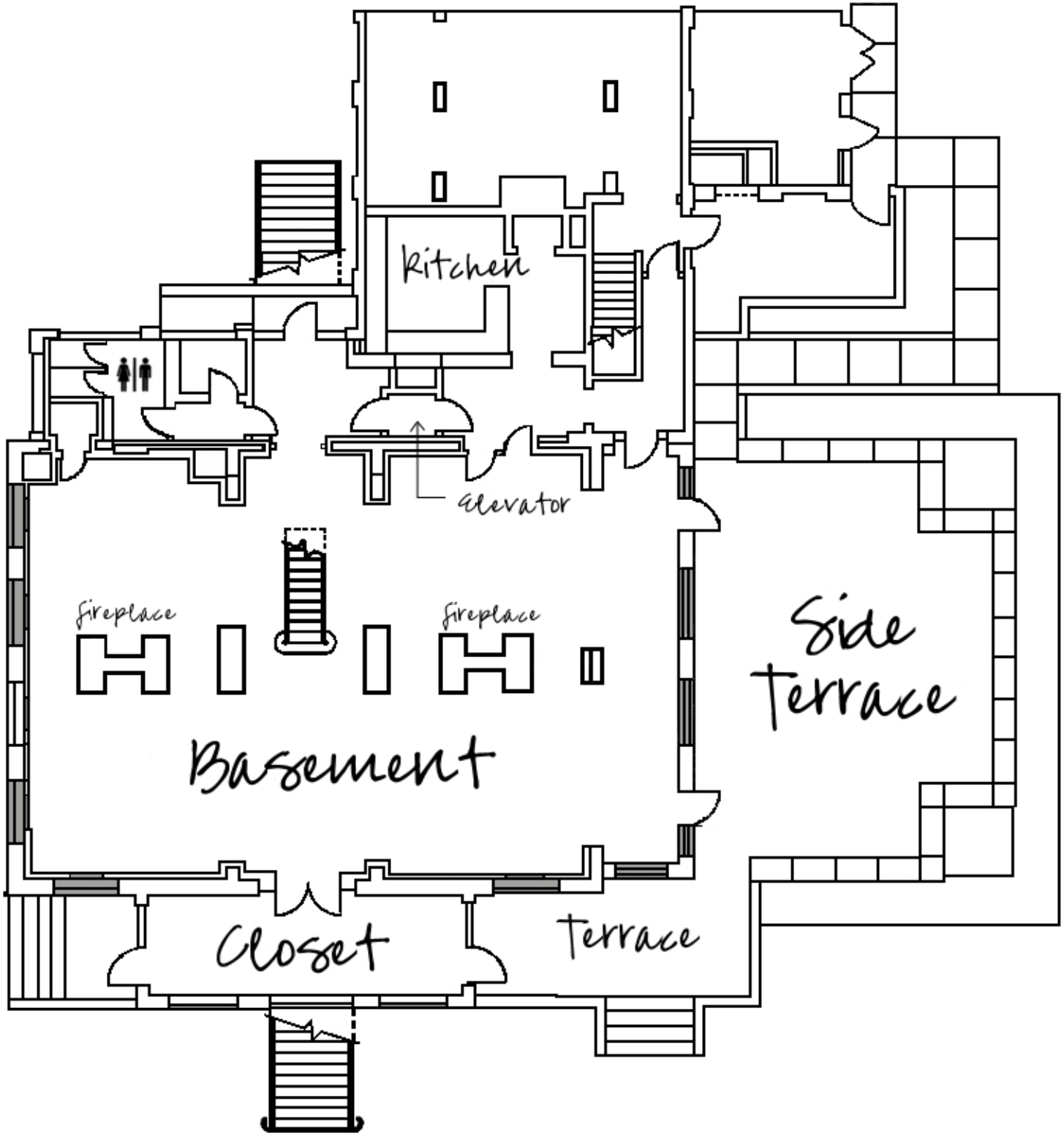

Ground floor

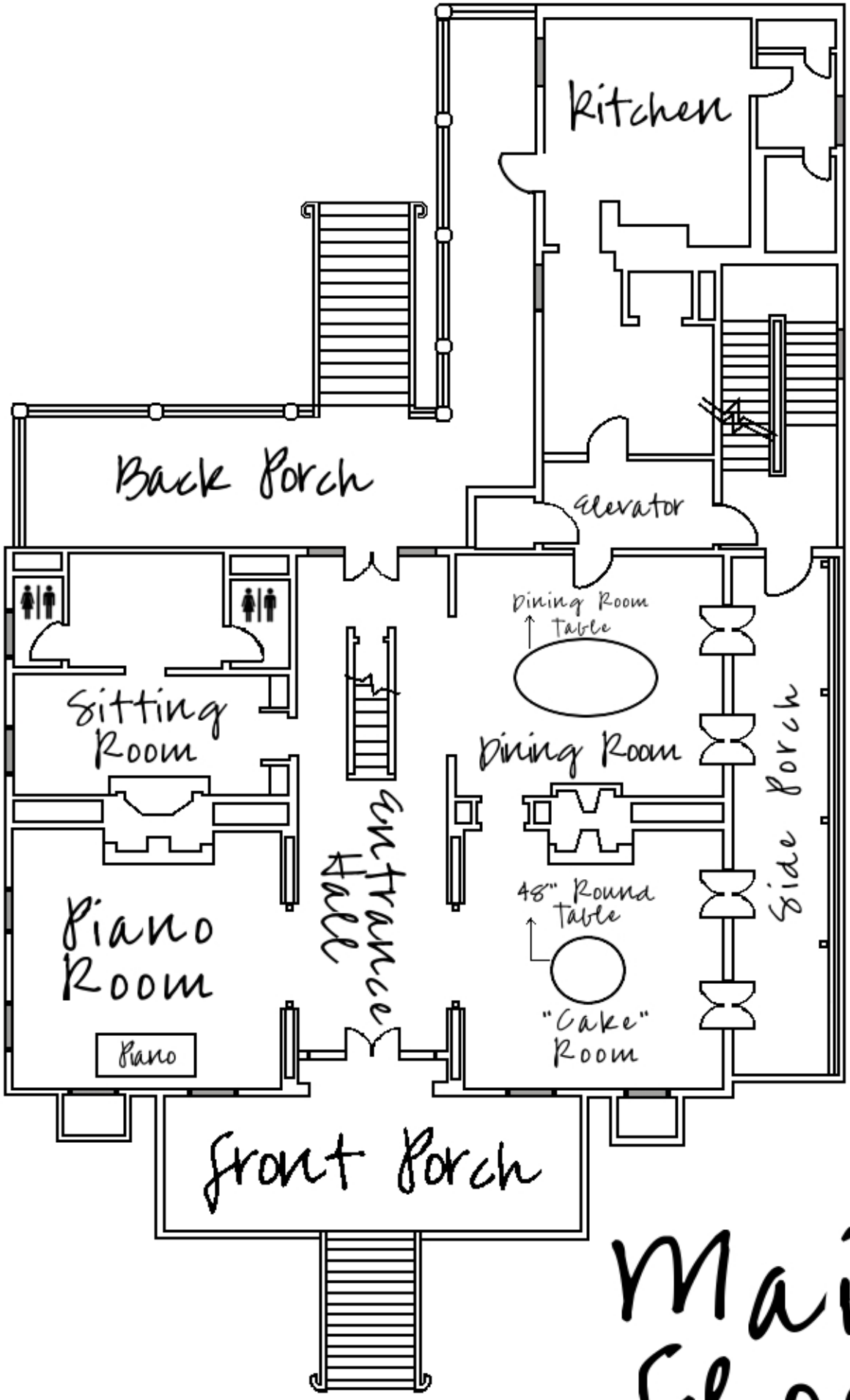
Kitchen
Back Porch
Elevator
Dining Room Table
Sitting Room
Dining Room
Side Porch
Entrance Hall
48" Round Table
Piano Room
"Cake" Room
Piano
Front Porch

Main Floor

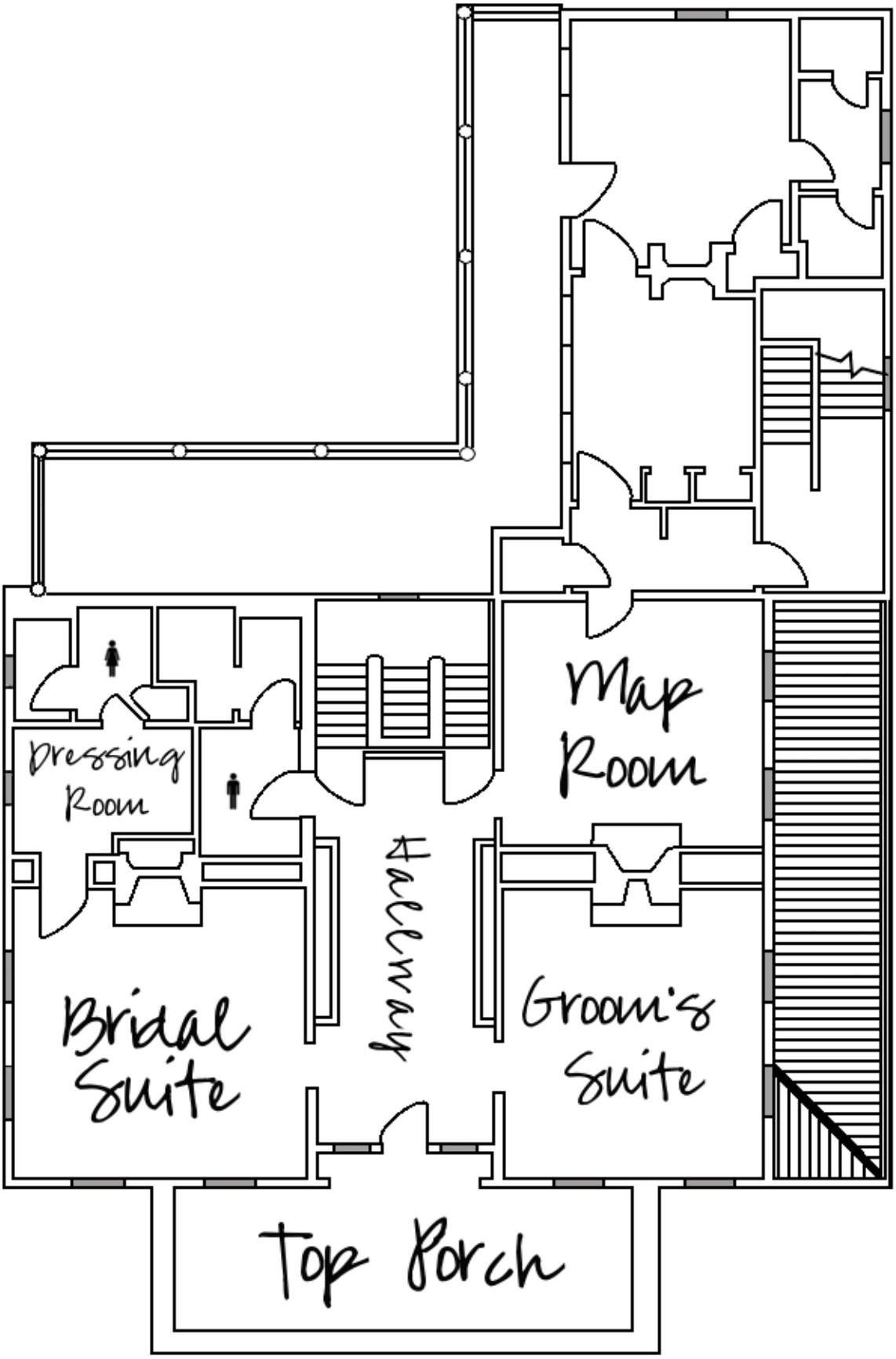
Dressing Room
Map Room
Hallway
Bridal Suite
Groom's Suite
Top Porch

Third floor